

Patient report

Bio-Rad DATE: 02/03/2020
D-10 TIME: 12:45 PM
S/N: #DJ4I016123 Software version: 4.30-2
Sample ID: 10640714
Injection date 02/03/2020 12:14 PM
Injection #: 32 Method: HbA1c
Rack #: --- Rack position: 1

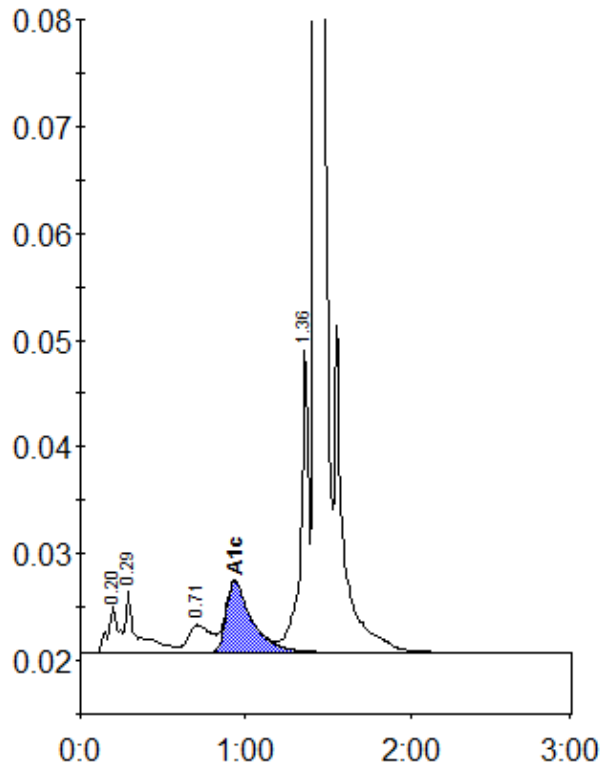

Peak table - ID: 10640714

| Peak | R.time | Height | Area | Area % |
|-------------|--------|---------|---------|--------|
| A1a | 0.20 | 4411 | 19665 | 1.1 |
| A1b | 0.29 | 5932 | 29736 | 1.7 |
| LA1c/CHb-1 | 0.71 | 2608 | 24694 | 1.4 |
| A1c | 0.93 | 6684 | 73010 | 6.3 |
| P3 | 1.36 | 28644 | 95735 | 5.6 |
| A0 | 1.43 | 532951 | 1470552 | 85.8 |
| Total Area: | | 1713391 | | |

| | |
|----------------|-----|
| Concentration: | % |
| A1c | 6.3 |